ERUPTION

Van Halen

Music by Michael Anthony, Edward Van Halen, Alex Van Halen and David Lee Roth *Transcribed by Andy Aledort*

Tune gtr. down 1/2 step (low to high: E♭ A♭ D♭ G♭ B♭ E♭)

Free Time

(♩= 92)

A5 N.C. P.H. (15ma) full full P.M. P.H. full full

pitch: F♯ G F♯

P.H. (15ma) 1/2 P.H. w/bar

pitches: F♯ G A G

A5 G5 D N.C. * N.H. 8va * N.H. full full full full

(-1) -1 -1 -1 1/2 -1

* release finger pressure on string at 19 fret sounding an F♯ natural harmonic.

8va 1 1/2 full 1/2 full full full full full full

As heard on the Warner Bros. recording *Van Halen*

© 1978 Van Halen Music (ASCAP) & Diamond Dave Music (ASCAP). All rights administered by WB Music Corp. (ASCAP) All rights reserved. Used by permission. Warner Bros. Publications U.S., Inc. Miami, FL 33014

ERUPTION

Van Halen

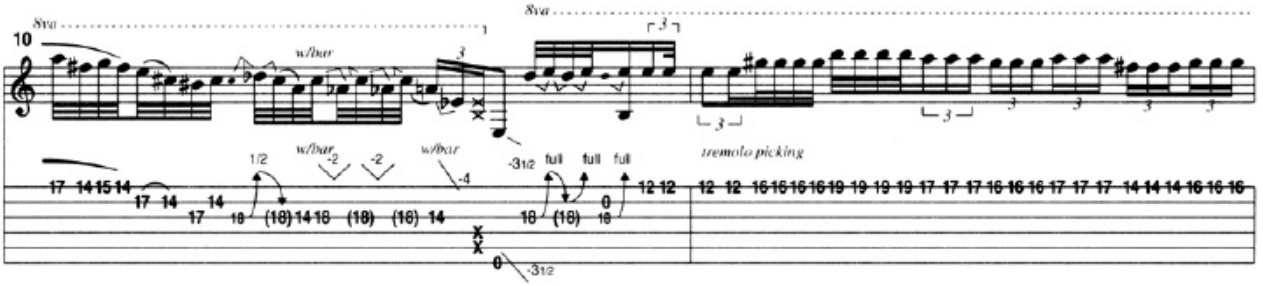

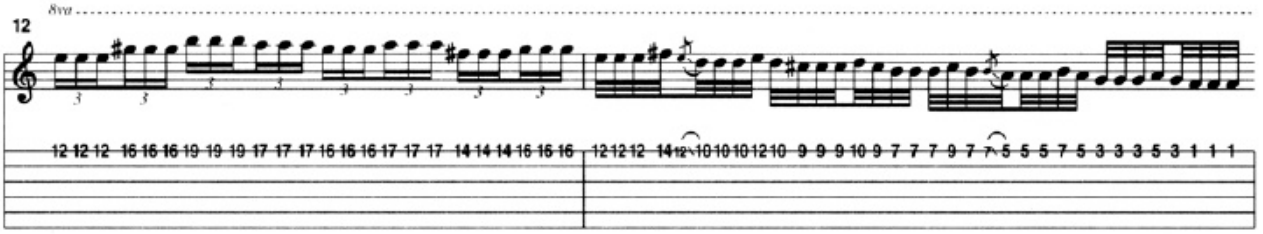

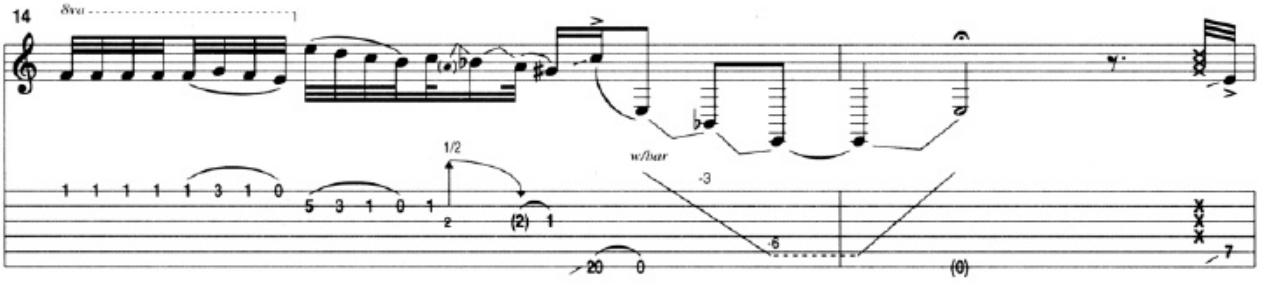

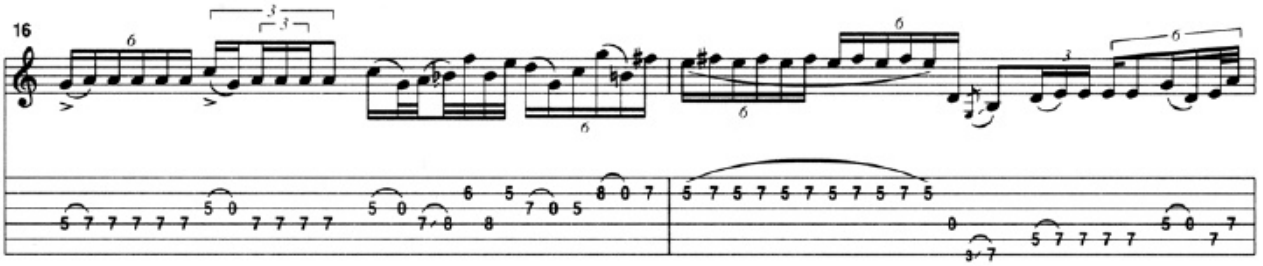

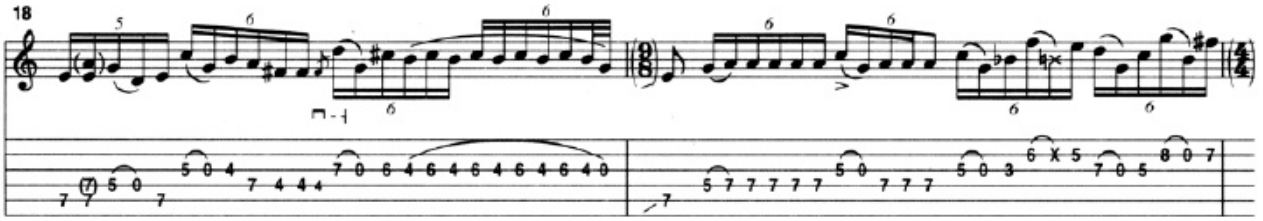

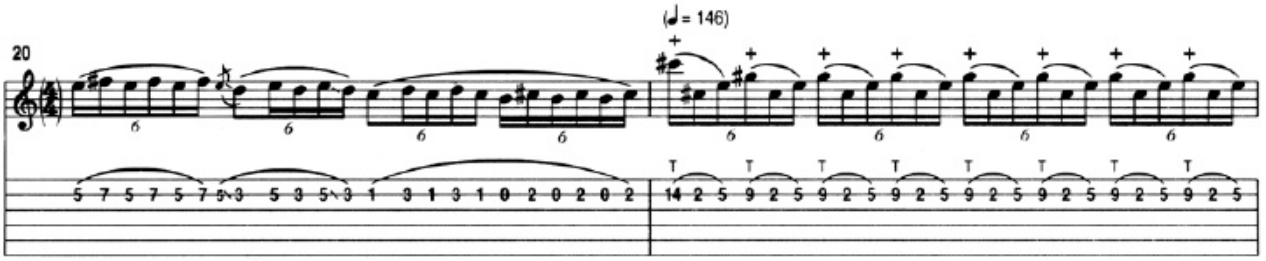
(♩= 146)
20

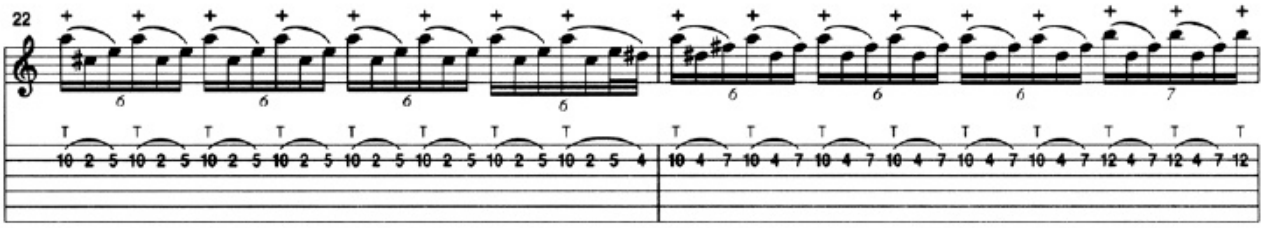
22

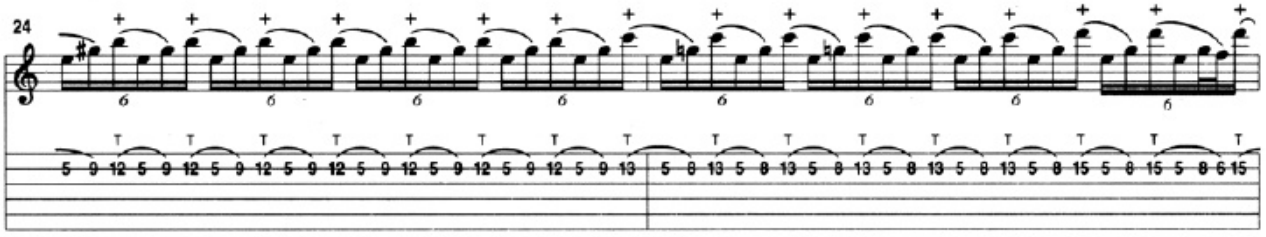
24

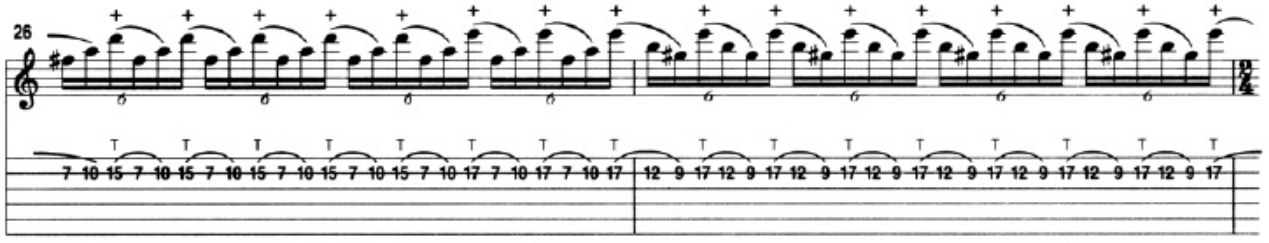
26

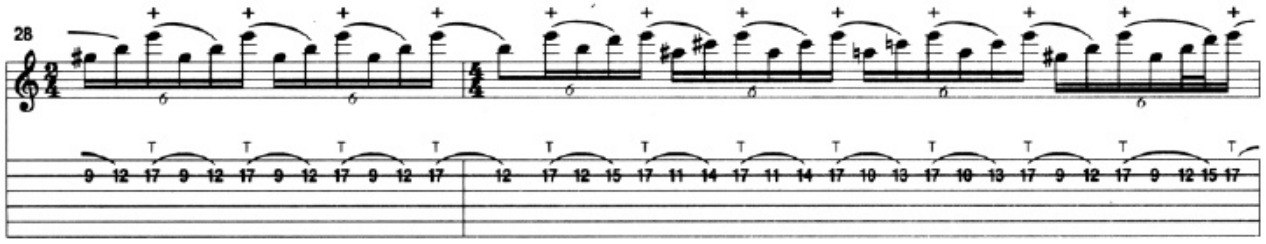
28
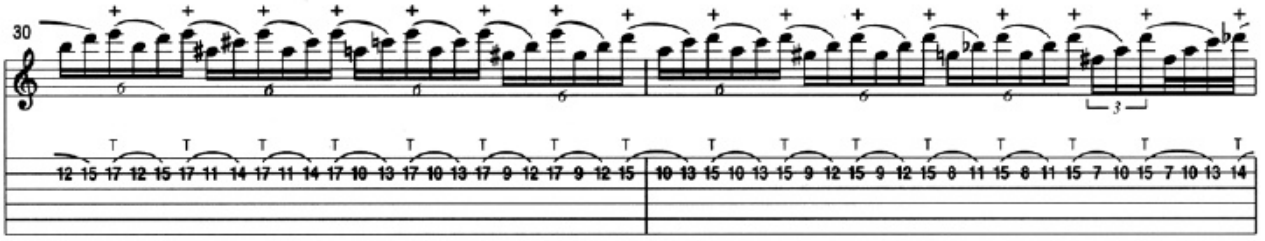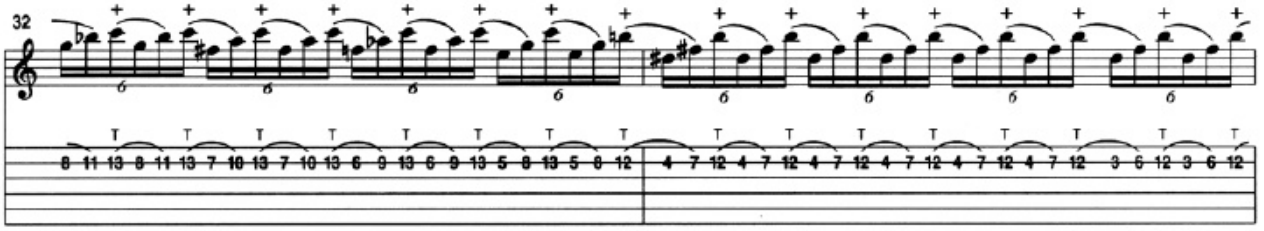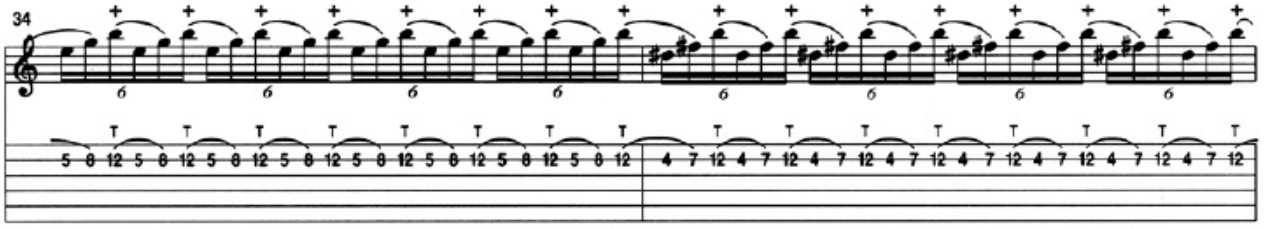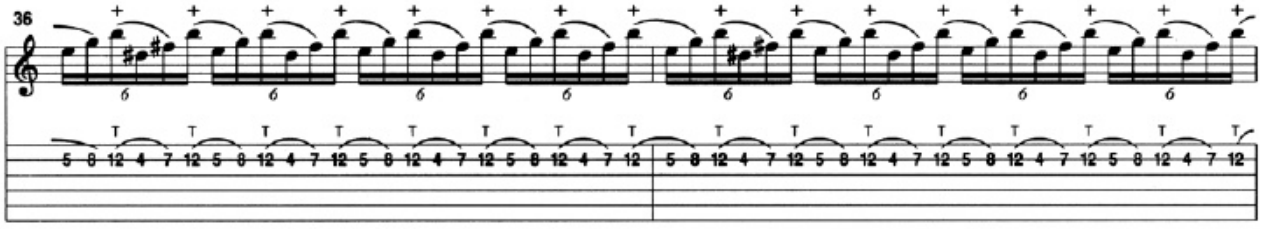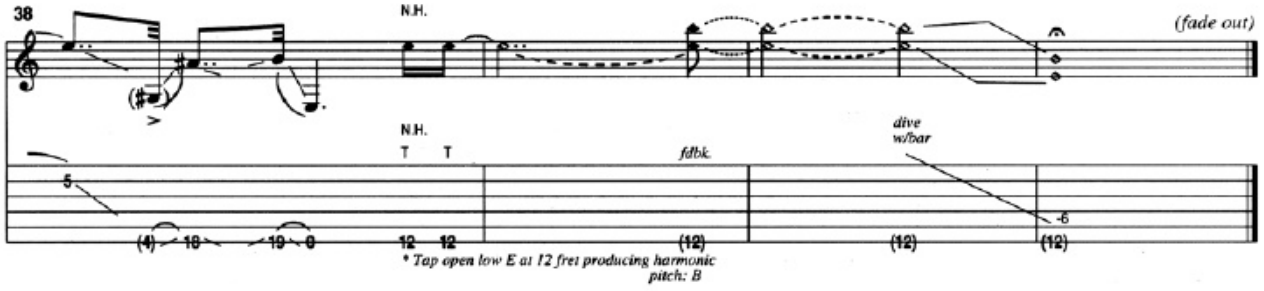
ERUPTION
Van Halen